The Best Advertising Medium.

DAILY NEVADA STATE JOURNAL.

Full Local and Telegraphic News

VOL. XLVI. RENO, WASHOE COUNTY, NEVADA, SATURDAY MORNING, MARCH 28, 1896. NO 137

NEVADA STATE JOURNAL

Published Daily and Weekly by

Kelley & Webster.

TERMS OF SUBSCRIPTION:

Daily one year, by mail	$6 00
Daily six months, "	3 00
Daily, by Carrier, per week	15
Weekly, one year, by mail	2 00
Weekly, six months, "	1 00

The Daily, containing the latest telegraphic news, is published every day except Mondays. The Weekly is published on Saturdays.

TIME TABLES.

Time of Arrival and Departure of Trains at Reno.

ARRIVES	TRAIN.	DEPARTS
	SOUTHERN PACIFIC.	
8:35 p. m.	No. 1, Eastbound Express	8:45 p. m.
8:00 a. m.	No. 3, Eastbound fast mail	8:10 a. m.
8:00 a. m	No. 2, Westbound Express	8:10 a. m.
9:20 p. m.	No. 4, Westbound fast mail	9:30 p m.
	VIRGINIA & TRUCKEE.	
	No. 1, Virginia Express	8:25 a. m.
8:45 p. m.	No. 2, San Fran. Express	
	No. 3, Local Passenger	1:45 p. m
11:40 a m.	No. 4, Local Passenger	
	N.-C.-O. RY.	
	Express and Freight	8:40 a. m.
4.15 p. m.	Express and Freight	

Time o Arrival and Departure o Mails at Reno.

MAIL	ARRIVES	CLOSES.
San Francisco, Sacramento and points in California and Oregon	8:15 a. m.	8:00 p. m.
	9:05 p. m.	9:30 p. m.
Ogden, all Eastern points	8:15 p. m.	8:00 a. m.
Carson, Virginia and all Southern points	8:55 p. m.	8:00 a. m
Susanville and all points north	4:15 p. m.	8:00 a. m.

Buffalo Meadows and Sheephead mail arrives every Thursday at 4:15 P. M. and close every Friday at 8:00 A. M.

V. & T. locked pouch from Virginia and Carson arrives at 11:45 A. M.; mail for same closes at 1:30 P. M.

Postoffice Hours:

From 9:00 A. M. to 6 P. M. Sundays from 9 to 10 A. M.

CATARRH

is a

LOCAL DISEASE

and is the result of colds and sudden climatic changes. It can be cured by a pleasant remedy which is applied directly into the nostrils. Being quickly absorbed it gives relief at once.

Ely's Cream Balm

is acknowledged to be the most thorough cure for Nasal Catarrh, Cold in Head and Hay Fever of all remedies. It opens and cleanses the nasal passages, allays pain and inflammation, heals the sores, protects the membrane from colds, restores the sense of taste and smell. Full size 50 cents at Druggists or by mail. ELY BROTHERS, 56 Warren Street, New York.

W SANDERS,

Funeral Director.

GRADUATE OF

Clarke's School of Embalming.

Preparation of bodies for transportation a specialty

A complete stock of

UNDERTAKER'S SUPPLIES

Always on hand.

Being owner of Hillside Cemetery, parties desiring burial plots will profit by purchasing of me direct and not through other parties.

All prices reasonable and first class work guaranteed.

Undertaking Parlors in Opera House Building, cor Plaza and Sierra streets.

UNDERTAKING.

HAVING one of the Largest and most varied stocks of Undertaking goods in Nevada, I am prepared to give my patrons excellent goods at the most reasonable prices.

EMBALMING A SPECIALTY,

And Everything Up to Date.

Office—One door east of Opera House, Reno, Nevada.

G. HOSKINS, Prop.

THE ELITE,

Henry Riter, Proprietor.

Corner of Virginia Street and Commercial Row, Reno, Nevada,

Wines, Liquors and Cigars.

Fancy and Hot Drinks a Specialty. Hot Soup Every Day From 11 to 2 Side Lunch Every Day.

Furnished Rooms Up Stairs.

PALACE RESTAURANT,

IN PALACE HOTEL, RENO, NEV.

J GODFREY Proprietor.

Meals at All Hours, Day or Night.

OYSTERS IN EVERY STYLE.

The public can rest assured that the Palace Restaurant will be maintained in a first-class manner

The Literary Agent.

When we next hear the question asked, "What shall we do with our boys?" we shall answer, "Make them literary agents." All you want is a little room in a central situation, pens and ink and a lady typewriter. Capital is quite unnecessary, for if the agent is not absolutely destitute of wits the flies soon walk into his parlor. How does he tempt them? Nothing can be simpler. In an age of publicity nothing is sacred from the interviewer, and after a few paragraphs as to his whereabouts have been judiciously placed in the newspapers he shares the fate of emperors and actresses, and is interviewed, either in The Daily Chronicle or The Bookman, both of which journals devote much space to the chronicle of small beer.

The interviewer naturally begins by saying that there are few men better known than the agent, and proceeds to describe his servant, and his maid, and his ox, and his ass, and his personal appearance with the minuteness which the British public expects in an interview. "My authors" are then touched upon, and the agent modestly says that they came to him unsought, unasked. "You would be surprised if I gave you the names of one or two," and so on ad nauseam. Then a note is handed in, and the agent bows the interviewer out, after arranging that a few copies of this nice homely chat may be sent to him for private circulation. A few days later the flies arrive, their manuscripts in one pocket, their preliminary fees in the other.—National Review.

Derivation of "Charivari."

It is stated that this word is found in French in the fourteenth century, and reference is made to Littre. I have no means of referring to Littre, but desire to indicate the use of the words "chery feire" by Gower. I give the complete sentences from the prologue to the "Confessio Amantis:"

For if men loke in holy chirche
Betwene the words and that they wirche,
There is a ful great difference.
They prechen us in audience,
That noman shall his soule empeire.
For al is but a chery feire
This worldes good, so as they telle.
Also they sain there is an helle,
Whiche unto mannes sinne is due,
And bidden us therefore eschue
That wicked is, and do the good.

The late Professor Henry Morley, in the "Carisbrooke" edition of the "Confessio Amantis" (1889, page 39), simply gives "charivari" as the equivalent of "chery feire." Is this the form in which the expression occurs in early French? If so, it would seem that this puzzling word should yield its secret to persistent investigation on the part of French scholars, though there are two words to trace instead of one.—Notes and Queries.

Thin Skinned Oranges.

It has often been questioned why orange growers will graft and plant varieties with thick skins when the great public appreciates a thin skinned one more highly. Asking a grower, if not one of the secrets of the orange growing trade, why this was thus, he replied that the thin skinned kinds were rarely as productive as the thick skinned ones—that the public would give no more for a box of thin skins than for a box of thick ones—and as there was consequently more profit in growing orange skins than in growing orange flesh the skins carried the day.

We have never heard such an explanation before, and this may be only "chaff." Still, the great question remains, Why do orange growers graft and plant thick skinned sorts when the thin skins are preferable?—Meehan's Monthly.

Boston's Public Library.

In Boston, at least, is a public library where the eye may share its pleasure with the mind and our popular taste may gain that impulse in the right direction for which, with us, the opportunity is still far too meager. We have had no Medici to adorn our streets, and often our public buildings have been the deplorable issues of inexperience and political scheming. Now, for once, we have an enduring monument worthy of our material prosperity and progress. Turning away, we linger and look back at the long inscription of its northern facade — "The Commonwealth Requires the Education of the People as the Safeguard of Order and Liberty"—and we are profoundly grateful to the commonwealth which has justified itself so nobly that all the world may learn from it a useful lesson.—Scribner's.

His Price a Difficulty.

"Every man has his price," sententiously announced the philosopher of the all night drug store, where the street railroad franchise was being discussed.

"Well," said the wit of the establishment, "I wish somebody would discover my price and offer it to me."

"My boy," solemnly remarked the perfumery drummer, who had not spoken before that evening, "there is no smaller coin made than a cent."

And for several seconds there was no sound heard save the drip, drip of the real mineral waters from the hydrant.—Buffalo Express.

WEAK MEN

CURED AS IF BY MAGIC.

Victims of Lost Manhood should send at once for a book that explains how full manly vigor is easily, quickly and permanently restored. No man suffering from weakness can afford to ignore this timely advice. Book tells how full strength, development and tone are imparted to every portion of the body. Sent with positive proofs (sealed) *free* to any man on application.

ERIE MEDICAL CO., BUFFALO, N.Y.

MEN AND WOMEN to make big money with the Practical Plating Dynamo, is the electrical machine used in the great plating factories; $65 to $25 a week made easy. Plates everything; no experience; big profits. Address W. P. Harrison & Co, Clerk No, 14, Columbus, Ohio.

The man who stands idly by and sees the life fading out of his wife's face, sees her health going, sees her becoming old and faded and wrinkled when she should still be in the perfect enjoyment of vigorous, useful health, is either less than a man or else does not know of the one remedy which will bring her back to health and strength. Most women do not understand their own bodies, or the things that make them well or sick. The most frequent cause of sickness in women is the cause last looked for. A women will go to a doctor when she has a severe cold, or some acute digestive disturbance, but she hesitates and procrastinates when the trouble is with the distinctly feminine organism. And yet the latter is infinitely more serious. It is the most serious sickness that any woman can have. It is the most dreadful—the most dangerous. Its consequences are always serious, and serious right at the beginning because it is debilitating. It saps the life and strength and works on the nerves to such an extent that the whole body is disturbed. Appetite leaves, the color goes from the face and hollows sink into the cheeks. Irritability succeeds good temper and fretfulness takes the place of contentment. Little by little life becomes more and more miserable. The woman is killing herself with neglect just as surely as if she were taking deadly poison. Perhaps her husband cannot persuade her to go to her doctor, because she naturally dreads the inevitable examinations and "local treatments." He can persuade her, if she needs persuasion, to take Dr. Pierce's Favorite Prescription. This truly wonderful medicine has cured hundreds of women after the best physicians have failed. It has been in constant use and tested every day for 30 years. It isn't an experiment, there are no chances about it. It is a certain and infallible cure for all derangements peculiar to women. Those who care to know all about it, and to receive the best medical work ever prepared for the general public are invited to send 21 one-cent stamps to cover cost of mailing *only* and receive a copy of Dr. Pierce's thousand page book, "Common Sense Medical Adviser." Address World's Dispensary Medical Association, Buffalo, N. Y.

BECKER BREWING CO.

INCORPORATED.

—MANUFACTURERS AND BOTTLERS OF—

Silver Ribbon Lager Beer,

Soda Water, Orange Cider, Sarsaparilla and Iron, Birch Beer, Champagne Cider.

GUMS A SPECIALTY.

Families supplied with case goods, delivered to all parts of the city free of charge:

P. O. Box 448. J. J. BECKER, Manager.

MANHOOD RESTORED "CUPIDENE"

This great Vegetable Vitalizer, the prescription of a famous French physician, will quickly cure you of all nervous or diseases of the generative organs, such as Lost Manhood, Insanity, Pains in the Back, Seminal Emissions, Nervous Debility, Pimples, Unfitness to Marry, Exhausting Drains, Varicocele and Constipation. It stops all losses by day or night. Prevents quickness of Discharge, which if not checked leads to Spermatorrhœa and all the horrors of Impotency. CUPIDENE cleanses the liver, the kidneys and the urinary organs of all impurities.

CUPIDENE strengthens and restores small weak organs.

The reason sufferers are not cured by Doctors is because ninety per cent are troubled with Prostatitis. CUPIDENE is the only known remedy to cure without an operation. 5000 testimonials. A written guarantee given and money returned if six boxes does not effect a permanent cure. $1.00 a box, six for $5.00, by mail. Send for FREE circular and testimonials.

Address DA VOL MEDICINE CO., P. O. Box 2076, San Francisco, Cal. For Sale by

FOR SALE BY WM. PINNIGER.

RENO REAL ESTATE BRGAINS!

SPECIAL ATTRACTIONS

Choicest and Cheapest Lots for Cash or on the Installment Plan.

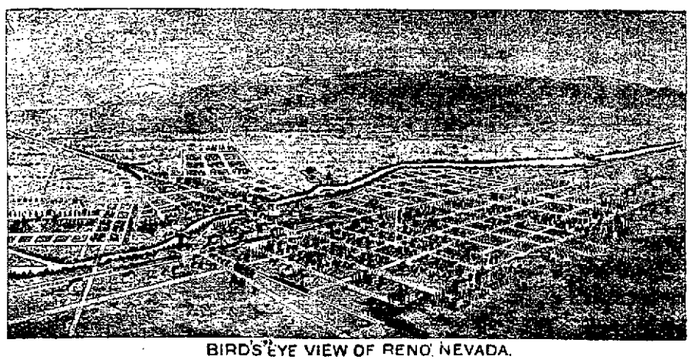

BIRD'S EYE VIEW OF RENO, NEVADA.

$600 TO $1,200.

The South Side of the Truckee River

Has always been a Favorite Site for homes, and many of the Best Residences of Reno have been constructed there. The Riverside Hotel Lots, facing the river, are now on the market, and as there are only a few, first come will be first served. It is worthy of thought that this valuable tract should have been kept in tact for twenty-five years.

$300 TO $750.

POWNING'S ADDITION.

There are still twenty or thirty lots for sale in this Handsome Addition. The location is unsurpassed for availability. Everything is new and stylish, and each year shows greater improvement. Being high and dry and situated to the westward, the winds render it less liable to disastrous fires than any other section.

$250 TO $400.

New University Addition.

To the north and west of the State University Buildings and grounds are many desirable locations because of nearness to the schools and commanding view of the town and valley.

Money invested in desirable residence lots is money well invested. Reno shows steady progress, and the present is a safe time to prepare for the absolute needs of the future.

Bargains are now offered either for cash or on the installment plan.

For maps and details apply to

C. C. POWNING.

TO MAKE BIG MONEY selling our Electric Telephone. Best seller on earth. Sent all complete ready to set up: lines of any distance. A practical Electric Telephone. Our agents make $5 to $10 a day easy. Everybody buys; big money without work. Prices low. Anyone can make $75 per month. Address W. P. Harrison & Co., Clerk No. 11, Columbus, Ohio.

HAVE YOUR PRINTING

—DONE AT THE—

Journal Job Office

DIXON BROTHERS

THE LEADING BUTCHERS OF RENO.

Meats of All Kinds at Wholesale and Retail.

The Finest Beef, Mutton, Pork, Veal, Sausage

CONSTANTLY ON HAND. ALSO HAM, BACON AND DRIED BEEF

Sliced Ham and Bacon Sold in Quantities to Suit.

Bologna, Bloodwurst, Liverwurst, Weinerwurst and Headcheese.

SHOP—Corner Commercial Row and Sierra Street, Reno.

Fancy Meats of all kinds put up in the Finest Style of the Art and deliver to any part of the city free of charge.

C. GULLING, President. GEO. H. TAYLOR, Vice President.
WM HENRY Sec FIRST NATIONAL BANK, Treasurer

RENO MILL AND LUMBER CO.

WHOLESALE AND RETAIL DEALERS IN

Rough and Dressed Lumber, Wood Turnings, Windows

Doors, Blinds, Mouldings, Pickets, Shingles and Packing Boxes

BEE MATERIAL OF ALL KINDS.

BANK OF NEVADA,

—Virginia Street, Reno, Nevada.—

GEO. F. TURRITTIN, President. MORITZ SCHEELINE, Vice President.
R. S. OSBURN, Cashier.

DIRECTORS—Daniel Meyer of San Francisco; A. G. Fletcher, L. Abrahams, J. N. Evans, G. F. Turrittin, Moritz Scheeline and A. Abrahams of Reno

Subscribed Capital,	$300,000.
Paid Up Capital,	150,000
Surplus,	57,000

Interest Paid On Time Deposits.

Messrs. Scheeline & Osburn are Resident Agents for twenty-eight Fire Insurance Companies, the total assets of which are $217,640,081.

Safe Deposit Boxes for rent, prices according to size, varying from $8 to $12 per annum.

WIELAND'S LAGER

PARRY & EVANS.

Sole Agents for the State of Nevada for the sale of

John Wieland Brewing Company's

Celebrated Pure and Genuine Lager Beer.

HEADQUARTERS AND BOTTLING HOUSE

RENO, NEVADA

Favorable terms given to the wholesale trade. All orders for general family use promptly filled and attended to

BOCK BEER

CONSTANTLY ON HAND.

C. NOVACOVICH,

Wholesale and Retail Dealer in

Staple and Fancy Groceries, Vegetables

Green and Dried Fruits, Hardware, Crockery, Glassware, Tobacco, Wines, Liquors and Cigars.

All the novelties in Fancy Groceries. No need to send away for choice goods. Cash trade solicited and satisfaction guaranteed

J. M. McCORMACK'S

Marble and Granite Works.

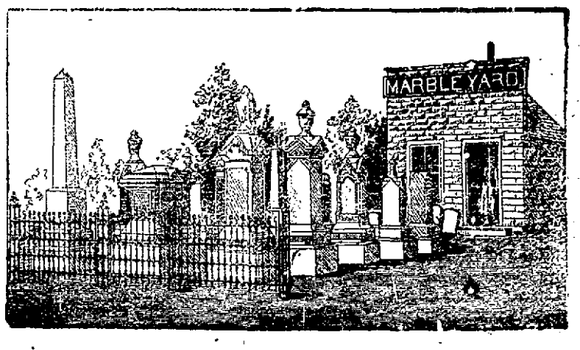

RENO, NEVADA.

Sole Agent for the Celebrated WROUGHT IRON FENCE Designs Sent upon Application.

NEWSPAPER ARCHIVE®

NEVADA STATE JOURNAL

SATURDAY, MARCH 28, 1896.

SENATOR JONES ON THE SITUATION.

Senator John P. Jones says the Senate of the next Congress, if not the House, will be in control of the silver party and there will be no tariff legislation without free coinage. The cry is "free silver and protection," and we will have both or neither. "I am," said the Senator, "a staunch protectionist, but I do not believe in a partial application of the theory. Colorado silver has as much right to be protected as Pennsylvania coal. All tariff legislation will be blocked for the next ten years unless it is coupled with free coinage."

Senator Jones says the silver people want the issue made at once, as it is idle to dilly dally with this great question any longer. It is another irrepressible conflict and it must be fought to a finish sooner or later, the sooner the better.

The woolgrowers of Nevada are especially interested in the tariff question, in fact their's is the only industry of any consequence in the State that is affected by the existing tariff law. A majority of them have been opposed to the silver men, doubtless through a misapprehension of the position which they occupy on the tariff question. They must now see that any change in the present tariff that will benefit their industry must be secured with the votes of the silver men. Teller, and other silver Republicans, and the Populists signify their willingness to support the Dingley bill if it is coupled with a free coinage measure. The Eastern Republicans will not have free coinage upon any terms, and as the silver Republicans and Populists will not vote for a tariff bill without free coinage there will be no change in the tariff laws at this session nor for years to come udless the next House of Representatives is for silver as well as tariff, and the next President will sign a bill embodying both principles.

In a full Senate to-day there are 90 Senators, but as there is a vacancy from Delaware, there are only 89. There are 44 Republicans, 39 Democrats, and 6 Populists. Several Republicans refuse to vote for a tariff bill without free coinage and the large majority of Republicans refuse to vote for free coinage and tariff. Senator Jones, who understands the situation, says there will be no tariff legislation without free coinage at this session or the next. That being conceded, is it not the duty of every person in Nevada, who desires a change in the tariff laws, to support silver men for unless a free coinage bill is passed there will be no change in the tariff laws.

THE "EXAMINER" AND THE RAILROAD.

The San Francisco *Examiner* has been charged with making an agreement with the Southern Pacific Company in 1892 by the terms of which it was to receive $30,000 in monthly payments of $1,000 from the railroad company. The railroad papers say this subsidy was given the *Examiner* as the price of its silence on the railroad funding bill. Others say it was paid for legitimate advertising in the columns of the *Examiner*. It is also alleged by the railroad papers that the *Examiner* during the time it received the monthly installments of the subsidy published nothing derogatory to C. P. Huntington, the President of the Southern Pacific Company, but the moment the company stopped payment it turned its batteries on Huntington and opened fire on the funding bill.

That the *Examiner* has been fighting the railroad company and funding bill with all its might no one who reads the paper doubts, and the question which particularly concerns the public at the present time is not what the *Examiner* did a few years ago, but is it right now? Should the railroad indebtedness to the Government be funded and fifty or a hundred years given the railroad company to pay the debt, or should the Government insist on the payment of the debt, principal and interest, as the bonds mature, and in default of payment take possession of the roads and run them in the interest of the public? All European nations, with the exception of England, own their roads wholly or in part. Probably a large majority of the people of this Coast favor Government ownership, but Congress evidently does not and Congress has the say in the matter. The *Examiner* insists that the roads shall pay their debts, and failing to do that they shall be run by the Government. If the public are of that opinion they should not change their minds whether the *Examiner* sold its advertizing space or its opinions to the railroad or not. The motives which influence the *Examiner* are of minor importance; the question which concerns the people is, Should the railroad debt be funded, or should the Government take possession of the roads if the debt is not paid?

DEATH OF AN OLD NEVADAN.

Jasper Babcock, formerly Secretary of State of Nevada, died in San Jose, California, last Wednesday at the age of 74 years. In 1852 he arrived in San Francisco and engaged in the business of contractor. He lost about $100,000 when Harry Meiggs fled from the city. Babcock became a bankrupt, but subsequently paid every cent of his debt. In 1859 he was a Douglas Democrat and was elected to the California Legislature. He came to Nevada in the flush days of the State and was elected to the Legislature in Storey county, and in 1878 was elected Secretary of State on the Republican ticket. At the expiration of his term he removed to California and resided in that State up to the time of his death. A daughter, Eleanor Barry, the actress, survives him.

Deceased was an energetic citizen and had many friends.

OVER THE BORDER.

Gone With His Friend's Wife and Employer's Money.

LOS ANGELES, March 27.—It is reported that C. A. Sayre, the agent of C F. Weber & Co. of San Francisco, dealers in school furniture, has fled to Mexico, taking $6,000 of the firm's money and Mrs. Oliver, the wife of a friend. Sayre has his home at Nordhoff, where his wife and two children live. Mrs. Sayre arrived last night from that place and went to the St Lawrence, the house where Sayre and the Olivers all formerly lived. She gives no idea of what she intends to do. Oliver says that there is no doubt of the elopement.

Illegally Living.

SACRAMENTO, Cal., March 27.—[illegible] Brown is serving a life sentence for a murder committed in Mendocino county while Brown was leader of a gang of cattle thieves. His petition for pardon was presented to Governor Budd, who declares that Brown should be hanged. He was convicted of murder in the first degree and sentenced to death. The Supreme Court reversed the decision. The Superior Court the second time sentenced Brown to be hanged, but Governor Perkins commuted the sentence to life imprisonment. Budd says that Perkins' commutation is illegal, because the law plainly says that a man twice sentenced to be hanged cannot be saved by Executive interference. Budd says it is the duty of the Supreme Court to resentence Brown to death.

Accidentally Shot.

PITTSBURG, Pa., March 27.—John Reilly, aged 15 years, was shot in the head last evening by Mark Luster, another young boy. Last evening they attended a school entertainment, where a fight arose, and Luster claims he drew a revolver to frighten a crowd of boys who were threatening him and claims the shot was accidental. Young Reilly is in a critical condition. It is thought that he will die. Young Luster was arrested.

TELEGRAPHIC NOTES.

The natives in Matebeland, South Africa, have risen against the settlers. They are raiding farms and killing white settlers.

The body of ex-City Architect R. A. Atherton, who disappeared from San Francisco about March 1st, was found floating in the bay yesterday.

The directors of the San Jose Commercial and Savings Bank, which recently suspended, elected L. Lion President and made arrangements to re-open the bank.

The Massachusetts Republican Convention declared for Reed for President and against free coinage of silver and any change in the existing gold standard, except by international agreement.

The electric cars and other industries using electricity as a motive power at Sacramento were stopped by lightning yesterday. The wires were struck by lightning and it took several hours to repair them.

Mrs. Lucy Anthur, colored, died at Stockton yesterday; aged 108 years, 3 months and 23 days. She had been sick but a few days and retained her faculties to the last. She was the mother of seventeen children, only two of whom are living.

W. S. Montgomery cut the levee of the Mokelumne river to irrigate his ranch. The river rose suddenly in consequence of the rains, and the waters flooded the country before the cut could be repaired. Many farms were flooded and the damage will be great.

An attempt was made at Fresno, Cal., to lynch Johnson, the evangelist, who charged from the pulpit that two-thirds of the young girls of that town had been ruined. The officers rescued him from an angry mob, and the Sheriff protected him from violence until he got out of town.

Ed. Thompson, railroad agent at Pinola, Cal., was taken from his bed by three masked men and ordered to open the safe. He said he did not know the combination, whereupon the robbers commenced boring a hole in the safe. He then opened it and the robbers secured $50 of company money and $70 belonging to Thompson. They gagged him and tied him to his bed before they left.

Charles Barrett and William Morrissey, who are wanted at Portland, Oregon, for burglary, were released by the Superior Court at Tacoma, Washington, on habeas corpus. A squad of police was present to re-arrest them, but Judge Parker held that they could be held on new warrants. They rushed out of court, but the police charged and re-arrested them contrary to the court's directions and held them until warrants were issued from the municipal court.

Tired Women

Need to have the action of the kidneys stimulated and the system toned up. Parks' Sure Cure is the best remedy to accomplish this. Many a woman finds that she is tired out when she ought not to be tired at all. She fears that her system is broken down and she is a hopeless invalid when a few doses of Parks' Sure Cure would make her look at life from a different point of view. Don't delay. Every bottle is guaranteed. Sold by S. J. Hodgkinson.

LOCAL AND GENERAL NEWS.

Items of Interest From Here, There and Everywhere.

The *Silver State* of yesterday says rain fell all night and during the day and the storm will do considerable good.

Mexico grows in proportion more rapidly than Canada, the increase in our southern neighbor in four years having been 900,000, or about 8 per cent.

An enterprising Chinaman gathered a quantity of toadstools and sold them to his countrymen in Chico as mushrooms. Three Chinese and two Japanese died in one day and there are many desperately sick Orientals in the Chico Chinatown.

Harry N. Morse of San Francisco, Vernon Wilson of Gold Pard and G. I. Gordon and W. D. Jones of Austin visited the New Pass mining district last Sunday, says the *Reveille*. The object was to have Mr. Morse look over the Gold Belt and Superior mines and millsite, with a view of purchasing and operating the same.

Senator T. W. H. Shanahan, the "Tall Sycamore of Shasta," heretofore noted as a Democratic politician, has published a card announcing his withdrawal from the Democratic party and affiliation with the Populists. The favorable attitude of the Populists toward silver is given as the reason for the transfer of allegiance.

A. J. Warner, President of the Bimetallist League, and ex-Congressman H. F. Bartine of Nevada, now editor of the *Bimetallist*, addressed an audience of over 10,000 people at the Grand Opera House at Ogden, Utah. General Warner spoke for two hours and held his listeners' attention closely. Bartine gave his hearers an insight into the results of the work of education now going on, and was followed by William Glassman, Grand Organizer of the Bimetallic Union for Utah, who organized a silver club of over 600 members.

For Over Fifty Years

Mrs. Winslow's Soothing Syrup has been used by million of mothers for their children while teething. If disturbed at night and broken of your rest by a sick child suffering and crying with pain of cutting teeth, send at once and get a bottle of Mrs. Winslow's Soothing Syrup for children teething. It will relieve the poor little sufferer immediately. Depend upon it mothers, there is no mistake about it. It cures Diarrhœa, regulates the Stomach and Bowels, cures Wind Colic, soften the gums, reduces Inflammation and gives Tone and Energy to the whole system. Mrs. Winslow's Soothing Syrup for children teething is pleasant to the taste and is the prescription of one of the oldest and best female physicians and nurses in the United States. Price twenty-five cents a bottle. Sold by all druggists throughout the world. Be sure and ask for "Mrs. Winslow's Soothing Syrup." 4-1y

The connection was made on the water company's mains for the consumers on the south side of the river about 5 o'clock yesterday afternoon and the people were made happy. The water don't amount to much, but when a person does without it twenty-four hours they begin to realize what a convenience it is even if there are a few fish in it.

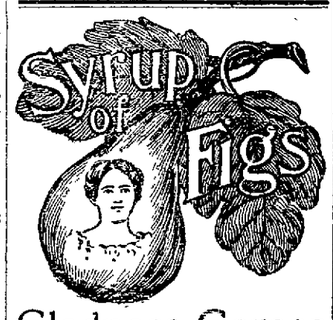

Gladness Comes

With a better understanding of the transient nature of the many physical ills, which vanish before proper efforts—gentle efforts—pleasant efforts—rightly directed. There is comfort in the knowledge, that so many forms of sickness are not due to any actual disease, but simply to a constipated condition of the system, which the pleasant family laxative, Syrup of Figs, promptly removes. That is why it is the only remedy with millions of families, and is everywhere esteemed so highly by all who value good health. Its beneficial effects are due to the fact, that it is the one remedy which promotes internal cleanliness without debilitating the organs on which it acts. It is therefore all important, in order to get its beneficial effects, to note when you purchase, that you have the genuine article, which is manufactured by the California Fig Syrup Co. only and sold by all reputable druggists.

If in the enjoyment of good health, and the system is regular, laxatives or other remedies are then not needed. If afflicted with any actual disease, one may be commended to the most skillful physicians, but if in need of a laxative, one should have the best, and with the well-informed everywhere, Syrup of Figs stands highest and is most largely used and gives most general satisfaction.

H. J. THYES,

Washoe County Bank Building Virginia St. Reno, Nevada,

—DEALER IN—

IMPORTED AND DOMESTIC

Wines and Liquors,

By the Gallon, Bottle or Flask.

Best Goods at Lowest Prices. First Class Bar.

HOT SOUP, PORK AND BEANS,

And other delicacies for Lunch Daily from 11 o'clock A. M.

READING AND CARD ROOMS.

Order Eastern Star

Will give on Friday evening, April 10, 1896, at the Pavilion, 8 o'clock P. M., a farce "Masonry Exposed" dance, and refreshments. All cordially invited. Admission, 50 cents each. m27w2

BANK PRESIDENT BEALS.

The Great Financier Found Health in Paine's Celery Compound.

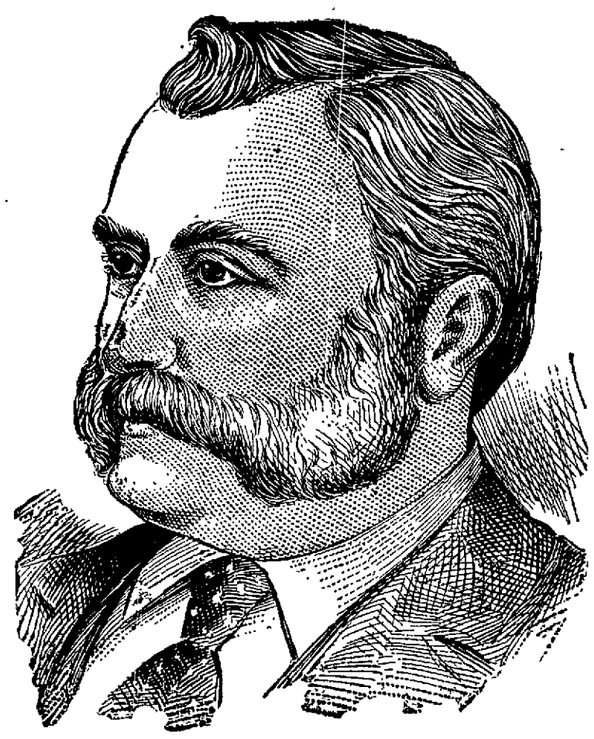

Fromineent among the New England men whose brains and energies have helped make the western states rich and powerful is General David T. Beals, president of the Union national bank of Kansas City. Successful in many enterprises, he lives to-day in a fine mansion at the corner of Independence and Wabash aves.

The work and the responsibility incumbent on the president of so important and a banking institution as the Union national would endanger the sturdiest health. Gen. Beals' clear-headedness and good sense were as manifest in the choice of the remedy as in his business enterprises. He strengthened his tired nervous system by the use of Paine's Celery Compound. Its invigorating, health-giving effects justified his expectations and showed in his own case the remarkable power of this much-discussed remedy for thoroughly restoring and strengthening the "run-down" system.

"I found Paine's Celery Compound an agreeable tonic and soothing to the nerves," says General Beals.

These are the concise words of commendation characteristic of the conservative business man and influential banker who has learned to weigh well his words.

The scanty sunlight and the stagnant, used-up air of living rooms during the winter reduced the strength and nervous energy, especially of persons employed constantly indoors. The need—the absolute necessity—of a genuine invigorator at this spring season has impressed itself on the attention of all thinking people.

In the famous laboratory of Dartmouth Medical School, Prof. Edward E. Phelps M. D., LL. D, discovered the formula of Paine's Celery Compound, a remedy that has become the standard nerve restorer, blood purifier, and strengthener from one end of the country to the other, a preparation that stands unrivalled as a medicine that makes people well.

It is a fact much commented upon that men and women of national reputation and prominence, like Gen. Beals, State Treas. Colvin of New York, Mr. Carlisle's private secretary, Mayor McShane of Montreal, Rev. Fr. Ouellet, Com. Howell, ex-Minister to Austria John M. Francis, and a host of others who are careful what they employ when sick, and have the amplest opportunities for finding out what is best, have of their own accord sent letters describing fully their permanent recovery from rheumatism, heart weakness, sleeplessness, debility, kidney troubles, and diseases of the stomach and liver. In all these cases Paine's Celery Compound was the one remedy that was able to completely and permanently bring back health, make poor blood again rich and pure, and regulate and build up the nervous system when weakened ane deranged.

HERE WE ARE!!

COURTOIS & CO.

PAPER BY THE CARLOAD.

HAVE just received a carload of Wall Paper from the National Wall Paper Co. of New York, and are now ready to supply paper of a grade and quality and at a price that can not be equaled this side of Chicago.

All we ask is that you give us a call, learn our prices and examine our stock. The rest will follow.

COURTOIS & CO.

HERE YOU ARE!

—THE MAGNIFICENT—

1896 TRIBUNE.

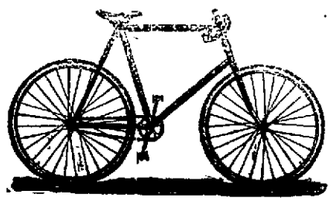

BUILT on sound mechanical principles. No nonsense. No experiments. Constructed to last a life time. Beautifully finished. If you want the best bicycle made this is the wheel.

We don't ask you to take our word for it. See what the Scientific American has to say about them in their issue of January 4th. They know a few things about mechanics we believe.

SEND FOR CATALOGUE. DEALERS WRITE US FOR PRICES.

BAKER & HAMILTON,

Sole Pacific Coast Agents. SACRAMENTO, CAL.

Agents also for the great Winton Machine, Featherstone & Co's. lines of high grades (Prices, $40, $50, $60 and $75), Morgan & Wright's tires and supplies, Anglo-American Cycle Fitting Company, etc., etc., and Largest Stock of Bicycle Sundries and Supplies on the Pacific Coast. mar1 t-s 1m.

W. A. MOORE, Local Agent, - - - RENO, NEVADA.

Reno Mercantile Company

Successors to W. O. H. MARTIN.

COMMERCIAL ROW, - - RENO. NEVADA.

Crockery and Tinware,
Bar Iron, Steel,
Cumberland Coal,
Cave Valley Lime,
Plaster, Hair, Cement.

....Staple and ....Fancy Groceries.

—ARPER'S AUTOMATIC OIL CAN.—

Butter at Wholesale a Specialty.

L. D. FOLSOM,

(Successor to W. P. McLaughlin,)

ONE PRICE GROCERY STORE.

—A FULL NEW LINE OF—

Fresh Staple and Fancy Groceries, Etc.

ALWAYS KEPT IN STOCK.

NEW GOODS. NEW PRICES. NEW METHODS

FAMILY TRADE SOLICITED.

Patrons are guaranteed prompt and courteous treatment.
Thompson's Building, Virginia Street, Reno

WASHOE COUNTY BANK

RENO, NEVADA.

(Succeeding to the business of the First National Bank of Reno, Nevada.)

Capital Paid In, - - $200,000

Accounts of Banks, Corporations and Individuals Received on Favorable Terms.

TIME CERTIFICATES OF DEPOSIT

Issued bearing interest at 4 per cent per annum.

We buy and sell exchange on New York, Chicago, San Francisco, and other points in the United States; also on London, Paris, Berlin, Genoa, Bellinzona, Copenhagen, Stockholm, and other cities in Europe.

W. O. H. MARTIN, ... President
GEO. W. MAPES, ... Vice President
M. E. WARD, ... Second Vice President
C. T. BENDER, ... Cashier
G. H. TAYLOR ..... Assistant Cashier

SUNDERLAND'S GRAND OPENING!

Of Fall and Winter Goods.

EVERYTHING OF THE LATEST STYLE AND PATTERN

—CONSISTING OF—

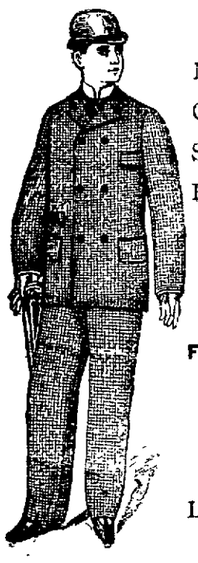

Men's Black and Blue Cheviot Cutaway Frocks, Sacks, Straight Cut and Double Breasted.

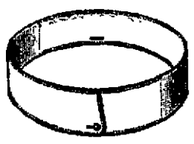

CONDOR
FRONT 1¾ IN. BACK 1½ IN.

Clay Worsteds, English Black and Blue Kersey Overcoats, English Meltons, Seal Brown, Black and Blue, in Double-Breasted Coats and Vests.

MEN'S FURNISHING GOODS,

Fancy Neckwear
Boots, Shoes, Slippers,
Hats and Caps.
Trunks and Valises

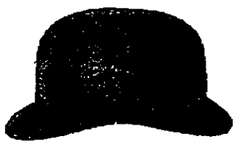

TAILORING DEPARTMENT.

All of the latest and finest cloths of Europe and America kept in stock. Suits made from $25 upwards.

Look into My New Department Store.

JNO. SUNDERLAND,

Virginia Street, Reno, Nevada

NEWSPAPERARCHIVE®

NEVADA STATE JOURNAL.

PRICE OF DAILY JOURNAL.

TEN CENTS PER WEEK

Delivered by Carrier.

SATURDAY, MARCH 28, 1896.

Friendly Regard

is never entertained by the children for a medicine that tastes bad. This explains the popularity among little ones of

Scott's Emulsion,

a preparation of cod-liver oil almost as palatable as milk. Many mothers have grateful knowledge of its benefits to weak, sickly children.

Prepared by Scott & Bowne, N. Y. All druggists.

BREVITIES.

Genesy & Savage, plumbers and tinners. *

Paints and oils at Lange & Schmitt's. *

Hon. Wm. Woodburn was in town yesterday.

T. B. Rickey of Carson changed cars for the west last night.

Park's Tea clears the complexion. Sold by S. J. Hodgkinson.

Miss Lida Russell took the train for San Francisco last evening.

Garden tools, water pipe, plumbing and tinning at Lange & Schmitt's. *

Viavi Tonic builds up the blood. Try it. Mrs. B. E. Hunter, Agent. m19wl

Miss Freda Lord of Virginia was a passenger for San Francisco last evening.

Plows, plow points, land sides, plow handles and beams at Lange & Schmitt's. tf*

Hon. Enoch Strother arrived from Utah yesterday morning and continued on to Virginia.

Try a sack of Riverside Mills gold medal flour. If tried once a second order is sure to follow.

Tablets of all sizes and quality can be had at Charlie Becker's Model. Fancy stationery a specialty.

Ward Bros. will ship twenty-three cars of cattle to the Nevada & California Meat Co. at Oakland to-day.

H. E. Wilkenson, a Signal Service officer from Independence, was a passenger for San Francisco last evening.

N. C. Frendsen, a Humboldt wool grower, spent yesterday in Reno He is shearing his flocks at Humboldt House.

Mrs. Hough and Masters Edward and George Lyman arrived last evening and are visiting the family of W. O. H. Martin.

John Myers, Sacramento, and J. F. Sather and D. Cozzens, Carson, were among the arrivals at the Hotel Reno last night.

Charlie Lake will supply any periodical, magazine or fashion book, and if a purchaser cannot find it in his stock he will order it.

Gerlach made a sale last evening of 721 head of cattle to Louis Dean for the Western Meat Co. The price was not ascertained.

A. G. Spingler, scientific optician; eyes examined free. Office hours—10 to 12 A. M., and 2 to 5 P. M. Wagar House, opposite N-C-O depot. m21tf.

Ammoniated Arnica, prepared by the Viavi Co. is used for rheumatism and all lameness. Don't fail to use it if suffering. Mrs. B. E. Hunter, agent. 19wl

Bishop Leonard has returned from Virginia City and will remain here until Sunday afternoon, when he will leave for Wadsworth to hold services.

For natural looking and comfortable fitting artificial teeth go to Hutchinson. His painless extracting is just the thing. Office Sunderland's building. j15m3.

It was reported yesterday that Lieutenant Hamilton's son had passed the examination and will receive the appointment to the West Point Cadetship from Nevada.

The Order of Eastern Star will "expose Masonry" at the Pavilion on Friday evening, April 10th, and the public can see the "goat" dance and get refreshments all for 50 cents.

At the Riverside Hotel yesterday: J. M. Jones, Ben Levy and C. N. McLouth, San Francisco; F. Warren, Salt Lake; A. D. Hudwell, Kansas City; P. Kirwin and A. Demartini, Virginia City.

Folsom has pigs feet, pickled lobsters, olives and any number of nice things for lunch that he sells in any quantity desired. Call at his store and ask him to tell you the many nice things he has in stock.

Mr. and Mrs. F. A. Carpenter arrived on the V. & T. train last evening and continued west. Mr. Carpenter has been United States Signal Service officer at Carson and has been transferred to San Diego.

The report that the *Silver Knight* was printed by non-union men who work for low wages, so industriously circulated by the gold press, is denied by Senator Stewart. He says union men are exclusively employed on the paper.

STATE CAPITAL NOTES.

The Indian Whisky Cases About Ended—Barney Brule's Fine Remitted in the Langevin Bribery Case—He Returns Home To-night.

[Correspondence of the JOURNAL.]

CARSON CITY, March 27, 1896.

At the opening of the District Court this morning Attorney M. A. Murphy presented a petition asking that the fine of $250 imposed upon Barney Brule in the Langevin bribery case be remitted in connection with his jail sentence which expires to-day. Another petition to the same effect, signed by business men of Carson, was also presented. In view of the fact that Brule is a poor man totally unable to pay the fine, and upon further imprisonment or detention on that account could only further punish and distress both his family and himself, his Honor kindly remitted the fine, and Barney Brule will come down home from the Storey county jail on this evening's local passenger train.

A very hard looking row of criminals filled the chairs behind the lawyers inside of the rail this morning, from "Buttermilk Jake" renegade whites and Chinamen to "Rickety Kate." The Indian participants and witnesses dignifiedly stayed out in the hallways, or roosted on the stairways or window sills.

John McElvany came up strongly indorsed and backed up by mitigating circumstances. He was a poor, but respectable young man from the East, and pressed by passing financial circumstances, under ignorance of the law tried to turn an honest quarter by negotiating the sale of a bottle of whisky, dropping too easily into the opening. The arresting officer as well as the U. S. Commissioner had written in behalf of the young man, who had no criminal look or style about him, and his Honor, after stating all these circumstances by way of a warning corrective lesson, let him off with 20 days in the Storey county jail and "go and sin no more."

The Widdy Dolan, Ah Gin, Ross Allen, Ah Tin and John Kelleher were told to appear to-morrow morning for sentence or further adjudication.

The case of Kate Duffy (Rickety Kate) was a combination of head lines. She is about 28 years of age with a frail form and a wicked eye, and a little daughter six years old, the fruit of a marriage, repudiated four years ago. But the grand humane benefit of this arrest and trial of the mother is that the little one was officially placed in the State Orphan's Home this morning by Sheriff Quirk from Storey county; there she is comfortably and effectually provided for. Kate says she has been making her living at Virginia by washing, etc., but the Indian whisky selling side revenue was proven upon by Indian witnesses, and the jury rendered a verdict of guilty. She looks and acts more like a subject for the insane asylum than the State prison.

W. U. McNamera, vulgarly known as "Buttermilk Jake" was down here from Virginia six or eight months ago on a similar charge of selling whisky to Indians, but escaped conviction. He is a man of high education and low proclivities. He repeats what he said before that he was the victim of a conspiracy. The jury retired at 5 o'clock to reflect on the subject, and at 7 o'clock is still out. He stated that he is only 68 years old. ALF DOTEN.

An Evening of McHenryism.

Despite the bad weather Nellie McHenry was greeted by a large audience last night. "The Bicycle Girl" was created for laughing purposes only and serves to put everybody in good humor. There is a snap and dash in everything connected with it—ludicrous situations, lively dancing and bright, catchy music. As for Nellie McHenry, she may be likened to a champaign cocktail or a gin fiz. She sings charmingly, dances divinely and acts naturally, while there is a grace and abandon about her movements and kick that captivates all. Miss McHenry is supported by an excellent company of comedians and specialists, who keep up their end in good shape. Half the audience went home last night with aching sides.—*Carson Tribune*

"The Bicycle Girl" will be presented at McKissick's Opera House to-night. Secure your seats at Lake's.

District Court.

In the District Court yesterday the case of James Farley vs. Richard Ryland was called for trial. A jury was impaneled to try the case. The plaintiff claims to have contracted with defendant to burn 500,000 brick. He burned 287,000 and received pay for the same, and the suit is brought to recover payment for the 213,000 brick which he did not burn. The case occupied the entire day and will probably take the greater portion of to-day. Quite a number of witnesses who have had experience in brick making testified in the case.

Cure For Headache.

As a remedy for all forms of headache, Electric Bitters has proved to be the very best. It effects a permanent cure and the most dreaded habitual sick headaches yield to its influence. We urge all who are afflicted to procure a bottle, and give this remedy a fair trial. In cases of habitual constipation Electric Bitters cures by giving the needed tone to the bowels, and few cases long resist the use of this medicine. Try it once. Large bottles only fifty cents at S. J. Hodgkinson's Drug Store.

A Rare Treat for all.

An artistic and elegant display of millinery novelties will be on exhibition at Miss Gibb's millinery parlors during the opening days, March 26th, 27th and March 28th. 1w

Highest of all in Leavening Power.—Latest U. S. Gov't Report

Royal Baking Powder

ABSOLUTELY PURE

WEATHER BULLETIN.

Storms and Frosts—The Weather in April.

[Copyrighted by Prof. W. T. Foster.]

ST. JOSEPH, MO., March 27.—My last bulletin gave forecasts of the storm waves to cross the continent from March 30th to April 3d. The next will reach the Pacific coast about April 3d, cross the west of the Rockies country by the close of the 4th, the Great Central valleys from the 5th to the 7th, and the Eastern States April 8th.

The warm wave will cross the west of Rockies country about the 3d, Great Central valleys the 5th, and the Eastern States the 10th.

This disturbance will bring remarkable weather for April, and we may expect a repetition of the storms and cold weather that occurred from the 7th to the 14th of March.

In the Mississippi valleys destructive frosts will occur unusually far southward about the 8th to the 11th, and all tender plants should be protected as far as possible. Early fruits and vegetables in Northern States will probably suffer from these frosts, as the weather following March 27th will probably cause a rapid development of buds and blooms.

Where it is possible these should be covered in order to protect them, or fires should be kindled. In most parts of the Southern States gardeners and fruit growers understand the great advantages of fires to protect fruit and vegetables from frosts, but in the North this is little understood.

It is not the heat but the smoke from these fires that protects from the frosts. The smoke hangs over the lands like a fog, and as no frosts occur in cloudy weather they cannot occur when an envelope of smoke hangs over the lands.

Frosts do not occur when the winds are blowing, and smoke can be made to envelope the land only in calm and cool weather, exactly when it is needed to protect from the frosts.

From the above stated facts it will be seen that the best material for the fires is that which will make the most smoke and such material should be gathered and kept dry and ready for an approaching frosts usually the best time to kindle the fires is about midnight.

I have indicated about the time to expect the frosts. They may come a day or two earlier or later and it is always advisable to watch the daily reports of the national weather bureau, which usually gives notice twelve to twenty-four hours in advance, of the approach of cold waves.

The second disturbance of April will reach the Pacific coast about the 9th, cross the west of the Rockies country by the close of the 10th, Great Central valleys 11th to 13th, and the Eastern States the 14th.

This disturbance will be accompanied by considerable rainfall and followed by another cold wave and frosts similar to the first cold wave of the month.

The warm wave will cross the west of Rockies country about the 9th, the Great Central Valleys the 11th, and the Eastern States the 13th. A cold wave will cross the west of Rockies country about the 12th, Great Central valleys the 14th, and the Eastern States the 16th.

GENERAL APRIL WEATHER.

Generally the first part of April will be warm, 7th to 14th cold and wet, 18th to the last of the month warm and dry. This forecast will not fit all sections, but is intended as a general average of the whole country.

The local weather conditions are expected to be about as follows:

From the Ohio valleys north to Hudson bay and west to the Rockies the temperature will average above, the highest averages being north of the Illinois and Arkansas rivers and the lowest south of the Arkansas.

East of the Mississippi and south of the Ohio the temperature will average below.

The North Atlantic States will average above in temperature.

The Pacific slope will average below normal temperature, being mostly below normal near the sea coast.

A very considerable drouth will prevail in April, principally in the last half of the month, in the Missouri and Ohio valleys and all the country north of them and in the North Atlantic States.

In the Rocky mountains and on the Pacific slope sufficient rains will fall; also in Northwest Texas and the arid countries east of the Rockies.

The remainder of the Southern States will get about an average rainfall.

Bucklen's Arnica Salve.

The best salve in the world for cuts, bruises, sores, ulcers, salt rheum, fever sores, tetter, chapped hands, chilblains, corns and all skin eruptions, and positively cures piles or no pay required. It is guaranteed to give perfect satisfaction or money refunded. Price 25cts per box. For sale by S. J. Hodgkinson

Guild Meeting.

The Women's Guild of Trinity Church will meet to-day, Saturday, at 2 P. M., with Mrs. Richard Brown, at Lincoln Hall, State University.

E. C. BABCOCK, Secretary.

Regarding the Water Running to Waste.

In view of the fact that a number of estimates have been made regarding the great quantity of water now running to waste in the Truckee river the JOURNAL took the pains yesterday to obtain the following information regarding the subject:

The true amount of water running to waste in the river may be estimated as follows: There being, by close approximation, at the Virginia-street bridge a sectional area of 700 feet, with a velocity ascertained by that attained by a 20-foot log of about 1½ feet diameter of 9 feet per second (maximum), the flow will equal 6,300 cubic feet per second, or 315,000 miners' inches under a 4-inch pressure.

Should one day's flow under the circumstances prevailing yesterday be stored, and without allowing for evaporation, etc., there would be enough water to amply irrigate 12,400 acres, or, if conserved for 90 days, sufficient to irrigate 1,125,000 acres, allowing 1-acre foot, or 1 foot in depth of water per acre.

Taking the *Gazette's* figures for it, 600,000 miners' inches *per diem* (which is a very different thing from 600,000 miners' inches), and allowing 100 gallons per capita, the total flow of the Truckee river at high water would be just about sufficient to supply water for domestic purposes to a town of 896 inhabitants.

Coronado Natural Mineral Water.

The celebarted water from the Coronado Springs, California, near the famous Hotel del Coronado, will be received in a few days by H. J. Thyes in carload lots. Mr. Thyes has been appointed agent for the State of Nevada, his territory including the counties of Esmeralda, Nye and Lincoln, as well as adjoining counties of Southern California and north-eastern counties of the same State. This water has no superior on the market and will be sold by the case or dozen at lower figures than any water ever offered to the trade or public. Orders by mail will receive prompt attention. Address, H. J. Thyes, Reno, Nevada. mar26tf*

The Discovery Saved His Life.

M. G. Caillouette, Druggist, Beaversville, Ill., says: To Dr. King's New Discovery I owe my life. Was taken with La Grippe and tried all the physicians for miles about, but of no avail, and was given up and told I could not live. Having Dr. King's New Discovery in my store I sent for a bottle and began its use, and from the first dose began to get better, and after using three bottles was up and about again. It is worth its weight in gold. We won't keep store or house without it." Get a free trial bottle at S. J. Hodgkinson's Drug Store.

An Indian Training School.

A proposition is being considered at Washington to have an item inserted in the Sundry Civil Appropriation bill giving the Commissioner of Indian Affairs the right to use the abandoned military reservation at Fort Bidwell for an Indian training school.

The reservation contains 3,000 acres of land and has upon it buildings costing originally over $100,000 which are admirably adapted for the purpose. The Commissioner of Indian Affairs will recommend it to Congress.

Viavi.

Viavi is more of a food than a medicine. I should be glad to have those who do not understand its use, call and get a Health Book free and read the home testimonials. Viavi sales in 1895 exceeded those in 1894 by half a million dollars. MRS. B. E. HUNTER. Fourth Street.

The probabilities are that two daily papers will be started in Reno in the near future, both morning and evening. Full telegraphic reports will be a feature and subscribers will doubtless be served with all of the metropolitan dailies free of charge, and politicians are expected to pay for the racket and the public will get the benefit.

When Baby was sick, we gave her Castoria.
When she was a Child, she cried for Castoria.
When she became Miss, she clung to Castoria.
When she had Children, she gave them Castoria.

A box shipped from Salt Lake to Chicago was sold as unclaimed freight. It contained a corpse.

Awarded
Highest Honors—World's Fair,
DR.
PRICE'S
CREAM
BAKING
POWDER
MOST PERFECT MADE.
A pure Grape Cream of Tartar Powder. Free from Ammonia, Alum or any other adulterant
40 YEARS THE STANDARD.

FIFTY-CENT COLUMN.

All classes of legitimate advertisements not exceeding six lines inserted in this column at 50 cents per week.

Wanted

Two or three furnished rooms for housekeeping on ground floor Address P. O. Box 560. State terms. m27wl

Spring Millinery Opening!

Miss A. Motley will have a display of French pattern bonnets and fine millinery novelties Monday, Tuesday and Wednesday, March 30th and 31st and April 1st. m27wl

The Millinery Parlors

Of Madame Benglehole will present a most charming appearance during the opening days, March 26th, 27th and 28th, in the Steele building, next door to Leadbetter's store, Commercial Row. Do not fail to call and see. m25wl

Cottage to Rent.

On Stevenson's street, Powning's Addition; six rooms, all modern improvements; rent reasonable. Apply to F. ROBB, Stevenson street
Reno, March 23d. wl

For Sale.

I will sell at the Nursery the American White Elm by the quantity, say from 10 to 100 in number, from 6 to 10 feet high at 25 cent each, Reno & Mt. Hope Nursery.
m22tf STEPHEN CONNER.

Wanted.

An honest, active gentleman or lady to travel for reliable established house. Salary $750, payable $15 weekly and expenses. Situation permanent. References Enclose self-addressed stamped envelope. The Dominion Company, 315 Omaha, Building, Chicago, Ill feb25tf

For Sale.

Fine Homes and Lots and Blocks and 20-acre and 30 acre Tracts, with water. North side of the railroad, opposite the Reduction Works, and also trees, plants and shrubs by the millions, at the Reno and Mt. Hope Nursery.
j14tf STEPHEN CONNER.

Pure Wines and Brandies.

I have just received a carload of California wines and pure grape brandy which I will sell at prices that defy competition
A. T. DORMIO & CO.,
d20tf Cor. Fifth and Nevada Sts., Reno, Nev.

Block Wood.

Five dollars a load, delivered in any part of town. It is the cheapest and best fuel used. Leave orders at Taylor's Barber Shop, or Corner of Second and Washington streets.
m10tf E. L. DRAPPO.

RAMBLER and Waverly Bicycles.

E. C. Harris is agent for the above wheels. He also does all kinds of repairing on bicycles. He keeps a full stock of sporting goods Shop in First National Bank building, Second street, m14tf.

Fresh Milk.

If you want pure, fresh milk call on White & Steele They deliver milk to any part of the city, morning and evening. The cleanliness of their dairy and surroundings is their pride Give them a trial j28tf

High Grade Pianos.

C. J. Brookins has a varied assortment of first-class, high-grade pianos which he offers for sale on the installment plan, at exceptionally low terms. Better see him before looking elsewhere. S tf15tf

Washoe Lunch Counter and Saloon.

For a fine meal or a cool glass of beer, best of liquors of all kinds or a good cigar call at the Washoe Lunch Counter and Saloon. A private dining room has been placed at the rear of the counter.
BEECHER & CLAUSEN, Props.

Fine Wines for Sale.

F. Marx of the Swiss Hotel has received a carload of choice California wines of ripe age, comprising clarets, white and sweet wines, which he will sell at marvelously low rates. He has purchased an elegant delivery wagon and will deliver goods free to any part of Reno au21t

McKISSICK'S OPERA HOUSE.

JOHN PIPER, Lessee and Manager.

ONE NIGHT ONLY.

Saturday Evening, March 28, 1896

The Idol of the Fun-Making World,
—JOLLY—
Nellie McHenry,
And Her Excellent Farce Comedy Company presenting the musical cycle novelty for the first time in Reno,

The Bicycle Girl.

Everything New and Up to Date.

Bright Music, Catchy Dances, Pretty Girls, Elaborate Costumes Effective Scenery.

One Huge Laugh From Start to Finish

Dress circle reserved, ... 1 00
Balcony 50
Lower boxes—4 people. 5 00
Upper boxes—4 people 3 00
Now on sale at Lake's Book Store.

Riverside Hotel!
RENO, NEVADA.
H. J. GOSSE, - - Proprietor

FIRST-CLASS in Every Particular

A Popular Stopping Place for Tourists.

The Commercial Traveler's Home.

Family and local trade especially solicited.
Free carriage at all trains.

RUHE & MIDDOUR,

WHOLESALE & RETAIL DEALERS IN

BEEF

Mutton, Pork, Sausages Veal, Etc

Meat delivered to all parts of the city Shop—Commercial Row, Reno, Nev.

THE
PALACE DRY GOODS AND CARPET HOUSE

Special Sale of Kid Gloves Before Easter.

Half a thousand pairs of good quality kid gloves are offered at Special Sale for Easter Week. Every glove without break or blemish, and all the latest shades are represented. How many are going to carry away these good gloves and pay only

one Dollar a Pair.

Look at the White Goods display in one of the large windows. The latest creations in sheer and fine weaves are shown.

New Dress Goods, New Trimmings, New Buttons, New Laces and Embroideries in a large variety at low prices.

STORE CLOSES EVERY EVENING AT 6 P. M. EXCEPTING SATURDAYS

The Palace Dry Goods House

FINE AND RELIABLE GOODS SOLD CHEAP
COUNTRY ORDERS RECEIVE PROMPT AND CAREFUL ATTENTION

SPRING OF 1896!

—IMPORTATIONS OF NOVELTIES IN—

Dress Goods, Embroideries,
Wash Fabrics, Laces and
White Goods, Carpets

At Popular Prices.

JUST RECEIVED.

SOL LEVY.

FOR SPECIAL PRICES IN

—GO TO—

R. HERZ, THE RENO JEWELER

Watch Repairing, Engraving and Diamond Setting at Lowest Prices.

BOALT & BIRD.

LARGE STOCK

CHOICE GROCERIES
—AND—
FINE BOOTS AND SHOES.

LOW PRICES

BOALT & BIRD.

TRY—

....Washoe Cough Balsam

....Russian Corn Salve

—PREPARED AND SOLD BY—

Hodgkinson, Druggist,

VIRGINIA STREET

PINNIGER'S PHARMACY

—FOR—

Prescriptions
Pure Drugs and
Chemicals,
Patent Medicines,
Wines and Liquors
For Medicinal Use.

FARM,
FLOWER,
GARDEN
SEEDS

Cor. Commercial Row and Virginia Street.

NEWSPAPER ARCHIVE®